God Gave Rock N Roll To You - Bass

Kiss

Tune down 1/2 step
① = F♯ ③ = G♯
② = C♯ ④ = D♯

♩ = 70

Intro

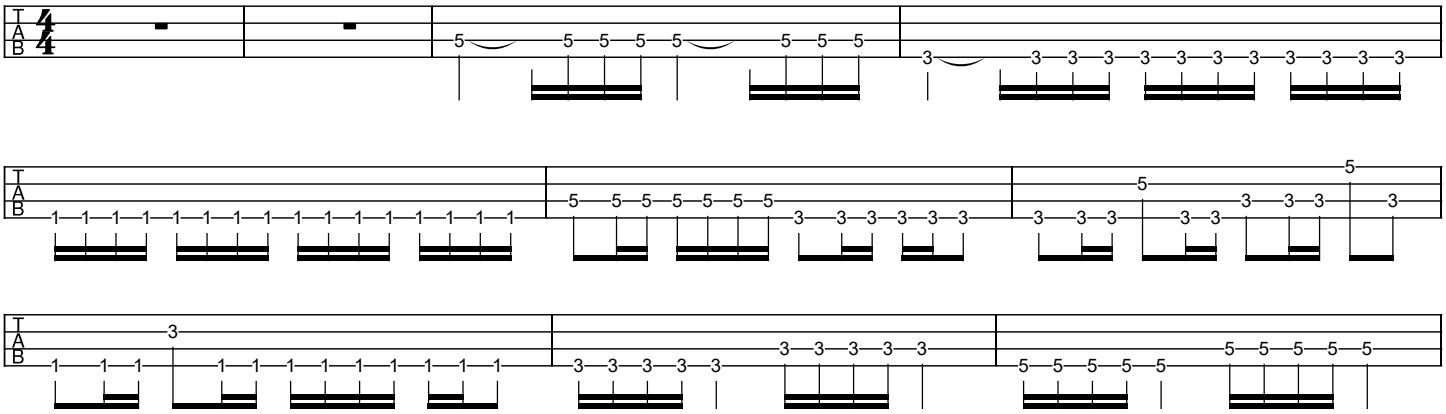

Theme

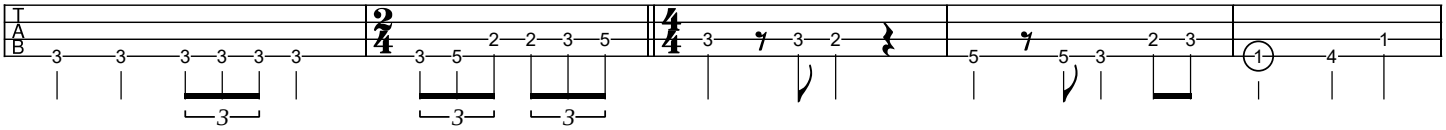

Chorus

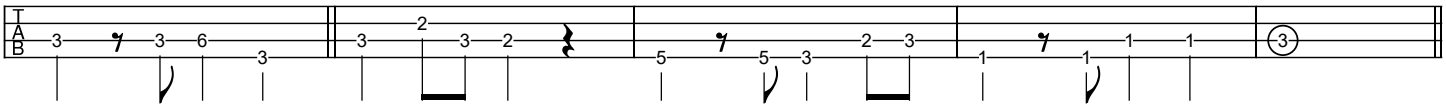

Vers

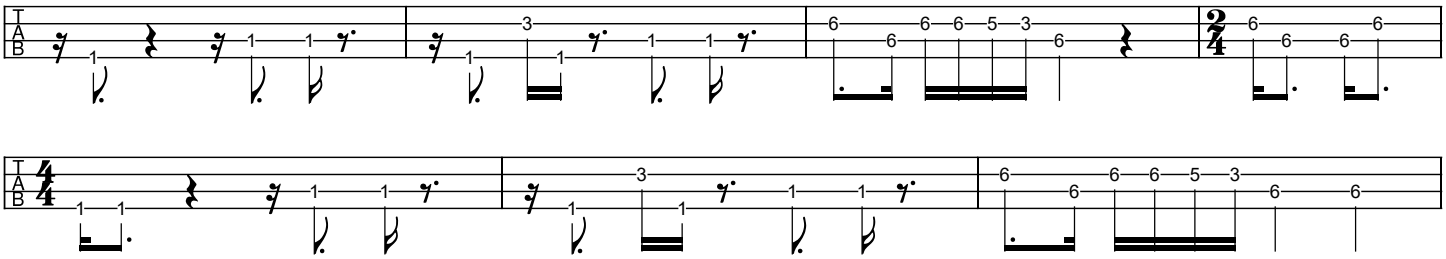

Chorus

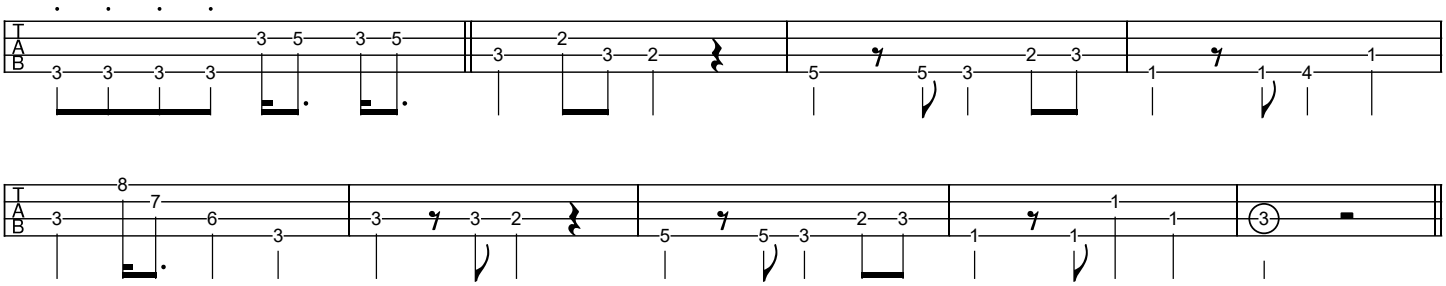

Vers

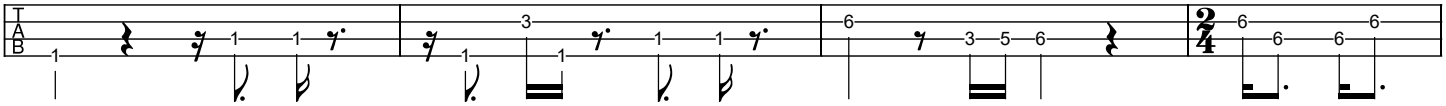

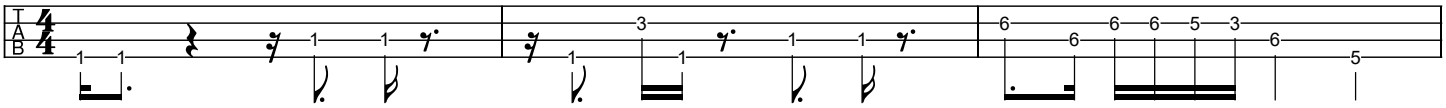

Chorus

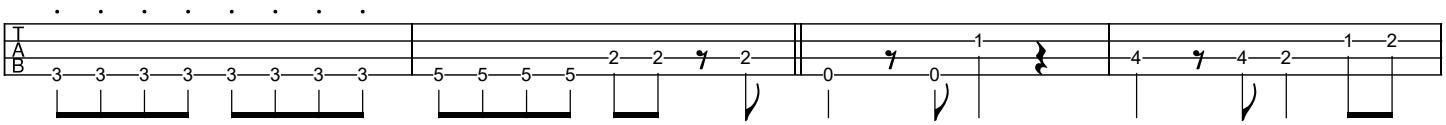

Solo

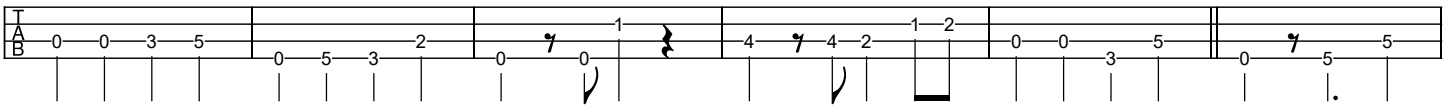

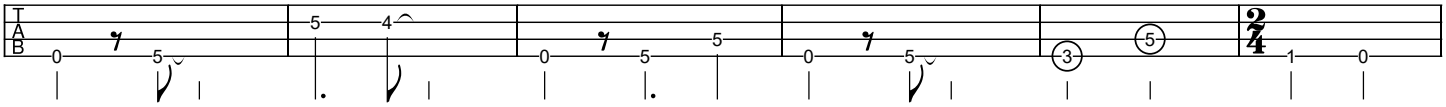

Chorus

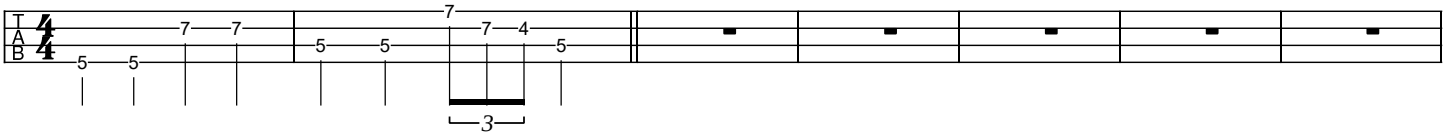

Bridge

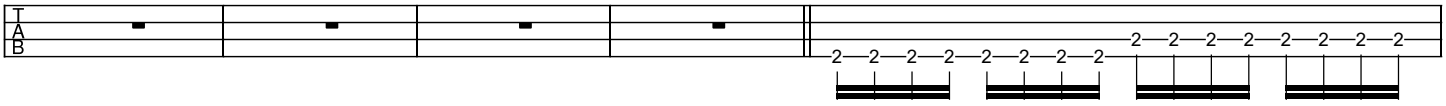

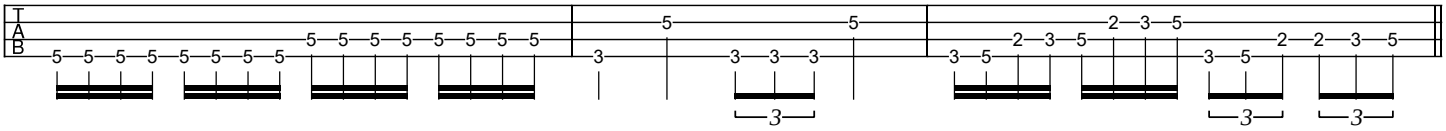

Chorus

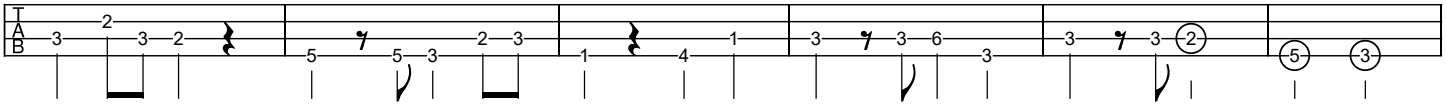

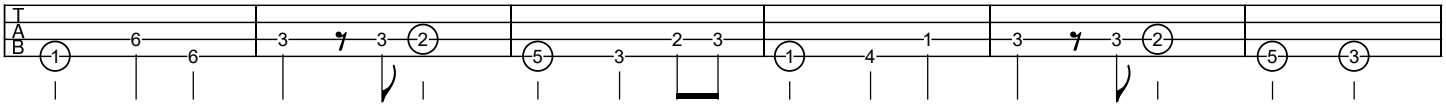

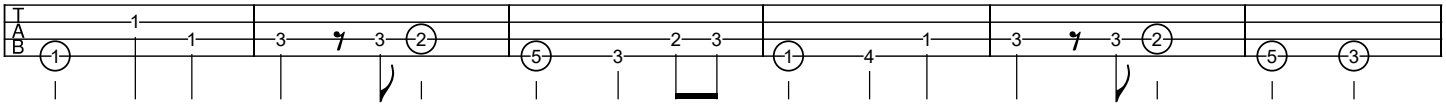

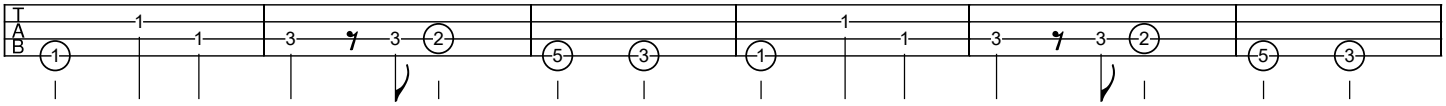

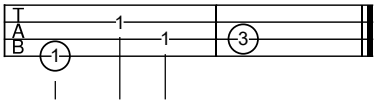
T
A
B
1
1
1
3